2022 Nissan SAKURA S

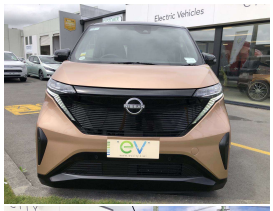

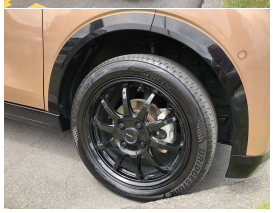

VEHICLE INFORMATION

Cash Price
Includes GST
Excludes on-road costs of $500

$26,990

Finance may be available on this vehicle.
Ask one of our friendly staff for more information.

MARAC

autosure INSURANCE

Gain peace of mind with Mechanical Breakdown Insurance. Ask us how.

Body 5 door, Hatchback	Reg No. -
Odometer 24,064 km	Ext Colour Akatsuki Sunrise Copper Metallic
Engine 0 cc	History -
Fuel Type Electric	Seats 5 seats, Cloth
Transmission Auto	Interior Black
Wheels 14.0000"	Audio -
VIN 7AT0DH9BX24007424	Stock ID 5287

Exterior Features

Interior Features

Mechanical Features

EV CITY
Electric & Hybrid Vehicles

Phone 03 972 5505, Email contact@evcity.kiwi
158 Wordsworth Street, Sydenham, Christchurch 8023, New Zealand
www.evcity.kiwi